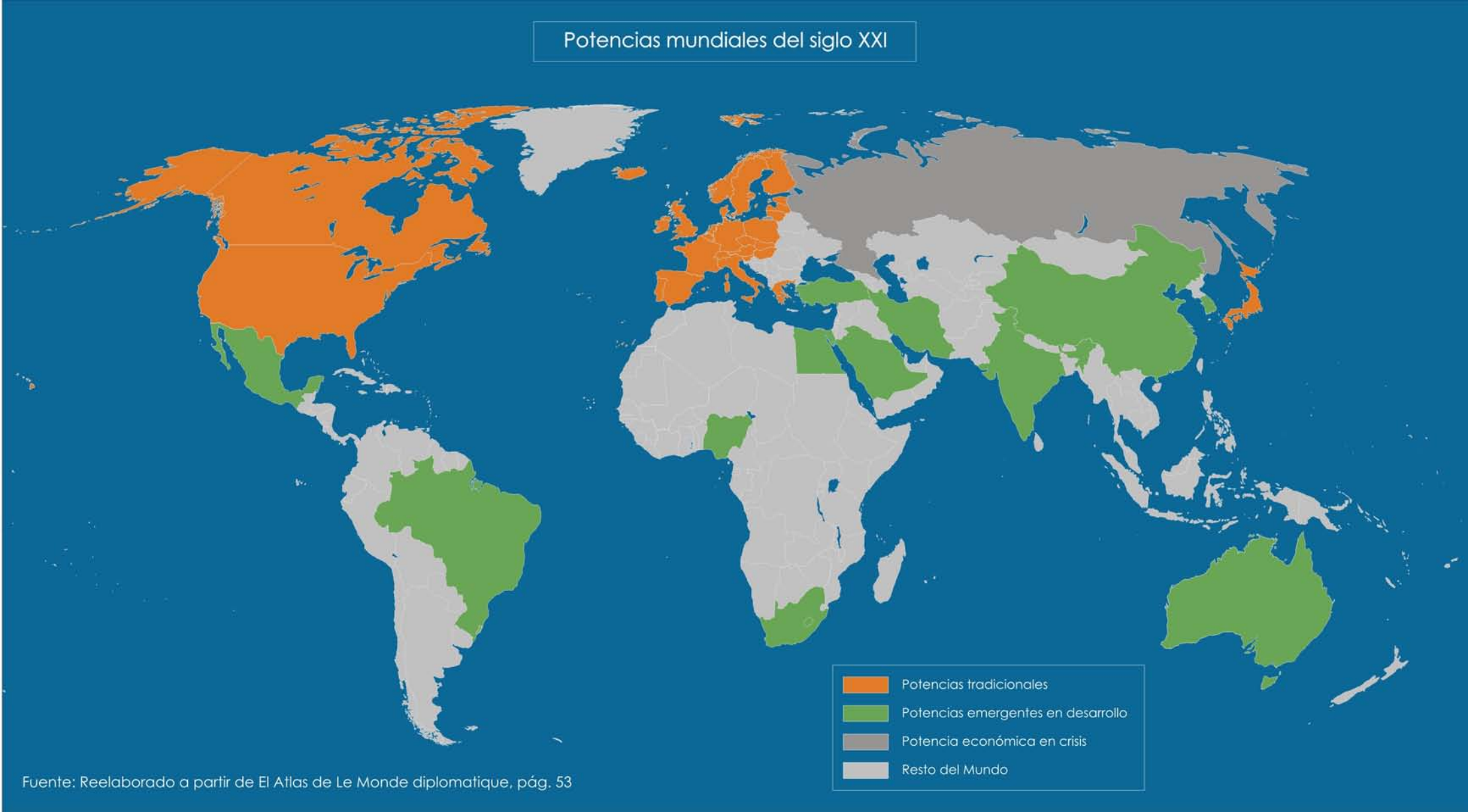

Fuente: Reelaborado a partir de El Atlas de Le Monde diplomatique, pág. 53